



Pamela Sue Probst

August 11, 1952 - February 24, 2026

Pamela Sue Probst, 73 of Warren and formerly of Keystone, passed away on Tuesday, February 24, 2026, at her residence.

Pam was born on August 11, 1952, in Fort Wayne to Paul Ambrose and Freeda Kathyrn (Shaffer) Kniffen. She was a 1970 graduate of Southside High School. She was one of the first Paramedics in Wells County and continued to work with Wells County for 22 years, along with serving as a volunteer firefighter. Pam facilitated training for new paramedics and worked as the jail nurse at the Wells County Sherriff's Department, for many years.

Pam was lovingly known as "Mama" to all of the kids. Her house was always full of her daughters and their friends. She was a proud "MaMaw" to her grandkids and grandkids of love. Pam will be remembered as a loving wife, mother and a fierce advocate for others.

On October 28, 1995, Pam and Tony Beck were married at Petroleum United Methodist Church. He preceded her in death on June 13, 2021.

Survivors include her daughters, Rachel Isley of North Manchester, Lyndsay (Luke) Smith of Warren and Lacey Probst of Carmel. She was a proud "MaMaw" to six grandchildren, Quinten Lee Darling of Warren, Abigail, Scarlett and Logan Zaklikiewicz of Hartford City, Lorelai O'Reilly of Poneto and Derek Rockwell of Poneto. She is also survived by her sister, Patricia Vohlmerding of Fort Wayne.

She is preceded in death by her husband, Tony Beck and son-in-law, Adam Isley.

Funeral services will be held at 10:30 A.M. on Tuesday, (March 3, 2026) at the Thoma/Rich, Lemler Funeral Home, with her son-in-law, Luke Smith officiating.

Visitation will take place from 2 P.M. to 7 P.M. on Monday, (March 2, 2026) at the funeral home and for one hour prior to the service on Tuesday.

Memorials may be made to Wells County 4-H Association or American Cancer Society and may be directed through the funeral home.

Funeral arrangements have been entrusted to the care of the Lemler family of Thoma/Rich, Lemler Funeral Home in Bluffton. Friends may share online condolences with the family at www.thomarich.com.

Previous Events

Visitation

MAR 2. 2:00 PM - 7:00 PM (ET)

Thoma/Rich, Lemler Funeral Home
308 West Washington Street
Bluffton, IN 46714
(260) 824-3850
info@thomarich.com

Visitation

MAR 3. 9:30 AM - 10:30 AM (ET)

Thoma/Rich, Lemler Funeral Home
308 West Washington Street
Bluffton, IN 46714
(260) 824-3850
info@thomarich.com

Funeral Service

MAR 3. 10:30 AM (ET)

Thoma/Rich, Lemler Funeral Home
308 West Washington Street
Bluffton, IN 46714
(260) 824-3850
info@thomarich.com

Tribute Wall



“ *Thoma/Rich, Lemler Funeral Home created a Tribute Video in memory of Pamela Sue Probst*



Thoma/Rich, Lemler Funeral Home - March 02 at 01:55 PM

RS

“ *I am very sorry for your loss. I always enjoyed working with Pam on various 4-H and Extension Advisory Board committees.*

Roger Sherer

Roger A. Sherer - March 03 at 05:16 PM

KA

“ *Krystle, Erika, Susana and Amy purchased the Gracious Lavender Basket for the family of Pamela Sue Probst.*



Krystle, Erika, Susana and Amy - March 02 at 10:34 PM



“ 135 files added to the album *LifeTributes*

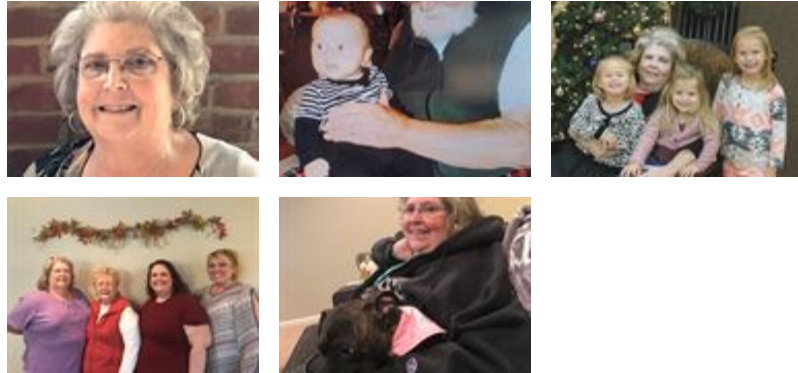

Thoma/Rich,Lemler Funeral Home - March 02 at 11:17 AM

SG

“ Pam was a wonderful advocate for everyone in Wells County 4-H. Always supporting the kids as they shared their projects. She was also a great supporter of the Extension office staff. RIP Pam.

Sue Girod - February 28 at 11:06 AM

RC

“ I was in her "first"-1st Responder class. Pam gave endless time and energy to her profession. She was also a dear friend. Walmart, Kroger's were times for 60 minute visits in the aisles. Tony and Pam were a big part of saving my 1st granddaughter's life. Priceless! Until we meet again Sweethart, I love you.

Ryan Crismore - February 27 at 07:24 PM



“ Beautiful Dreams was purchased for the family of Pamela Sue Probst.



February 26 at 09:29 AM



“ A [Memorial Tree](/store/Product.aspx?ProductId=4518) was planted in honor of Pamela Sue Probst.

February 26 at 09:29 AM



“ Sorry, to hear of Pam's passing. She was a good friend, who worked at Wells Community Hospital.



Cindy Monticue - February 25 at 05:26 PM



What a shock to hear of your mother's passing. We are so very sorry. She was so proud of you girls. When I would see her she always had a smile and ready to tell me about what adventures Lindsay, Luke, Lacey and Quinten were up to. I'm sorry I didn't know all of Pam's family but you have my sympathy. Lindsay and Lacey she taught you both to be confident and to love life. My prayers are with you along with our kids Kyan, Brian & Liza and their families.

Vickie Arnold - February 26 at 03:39 PM

YG

“ Your Friends at CNO Financial Group purchased the Enchanted Cottage for the family of Pamela Sue Probst.



Your Friends at CNO Financial Group - February 25 at 04:17 PM

DG

“ Saddened to learn of Pam’s passing. Pam dedicated her life as an EMT so she could help others. The Probst family will be in our prayers. Dan and Darlene Gerdom



Dan Gerdom - February 25 at 08:56 AM

BN

I learned so much from Pam and Tony. Tony and I were partners when I first started EMS and I was the only female on Pam's shift. She always made sure the boys didn't give her girl any trouble. She was the ultimate momma to us on shift. Prayers to her family.

Barbara Nusbaumer - February 25 at 05:28 PM

TB

My condolences to the family , she was my favorite EMT Instructor , she will be missed by many!!

Todd Bower - February 25 at 06:12 PM

CM

I knew Pam from working at Wells Community Hospital. Pam was such a wonderful person and a friend to everyone. RIP Pam💔

Carol Myers - February 27 at 07:13 AM