



Glenna L. Lee

January 10, 1928 - February 21, 2017

Glenna L. (Noble) Lee, 89, of Poneto passed away on Tuesday evening, February 21, 2017, at Heritage Pointe in Warren.

She was born on January 10, 1928 in Huntington County to Marion A. and LuEtta (Trout) Noble. She graduated from Jefferson High School and obtained her B.S. and Master's degree in teaching from Indiana University. She taught the 6th grade at Bluffton Harrison School district for 22 years, retiring in 1994.

She was a member of the Poneto United Methodist Church, Wells County Retired Teachers Assoc., Wells County Extension Homemakers (Busy Bees Club) and was the Wells County Extension Homemaker of the year in 2003. She also served on the Wells County Advisory Board, and a board member of the Youth as Resources, where in 1997, she was selected Senior Volunteer of the year.

On April 23, 1949 in Bluffton, Glenna and Roger C. Lee were married.

Survivors include her husband of 68 years, Roger of Poneto, and a daughter Carol (Mike) Fisher of Markle and a son Randy (Nancy) Lee of Poneto along with five grandchildren and seven great-grandchildren.

She is preceded in death by two brothers; Chuck (Patty) Noble and James (Joyce) Noble, and a sister Wilma (Walter) Smith.

Funeral services will be held at 2 P.M. on Sunday (February 26, 2017) at the Thoma/Rich, Lemler Funeral Home in Bluffton. Pastor Roy Nevil and Tony Garton will officiate. Calling hours will be held on Saturday from 2 P.M. to 8P.M. at the funeral home and for one hour prior to the service. Burial will take place at a later date at Stahl Cemetery. Memorials may be made to Family Hospice, a division of Family Life Care in Berne.

Funeral arrangements have been entrusted to the care of the Thoma/Rich, Lemler Funeral Home in Bluffton. Friends can send online condolences to the family at www.thomarich.com.

Cemetery Details

Stahl Cemetery

3191 E 700 S
Bluffton, IN

Previous Events

Visitation

FEB **25**. 2:00 PM - 8:00 PM (ET)

Thoma/Rich, Lemler Funeral Home
308 West Washington Street
Bluffton, IN 46714
<http://www.thomarich.com>

Visitation

FEB **26**. 1:00 PM - 2:00 PM (ET)

Thoma/Rich, Lemler Funeral Home
308 West Washington Street
Bluffton, IN 46714
<http://www.thomarich.com>

Service

FEB **26**. 2:00 PM (ET)

Thoma/Rich, Lemler Funeral Home
308 West Washington Street
Bluffton, IN 46714
<http://www.thomarich.com>

Tribute Wall



“ *Thoma/Rich, Lemler Funeral Home created a Tribute Video in memory of Glenna L. Lee*



Thoma/Rich, Lemler Funeral Home - February 25, 2017 at 02:06 PM



“ *Glenna L. Lee*

September 08, 2022 at 08:26 PM



“ *Glenna was a dear lady who along with her wonderful colleagues took me under their wings and guided me daily when I began teaching sixth grade at the Bluffton Middle School in 1987. She was a Godly example of how to impact children positively. She taught me that the most important subject that we teach are the students entrusted to our care. Thoughts and prayers for her family.*

Brett Garrett - February 25, 2017 at 10:01 PM



“ *BJ Gray lit a candle in memory of Glenna L. Lee*



BJ Gray - February 25, 2017 at 09:22 PM

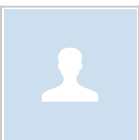

“ *Floor Plant for Sympathy was purchased for the family of Glenna L. Lee.*



February 25, 2017 at 10:06 AM

JR

“ Carol, Randy, your spouses, children, and grandchildren all will miss your mom very much but there will be so many happy memories. Glenna was so kind and helpful to me when I started teaching at BHES. We became fast friends. She was a delightful lady. I regret that I am away from home and too far away to return for the service. Please accept my condolences.
Jo Ann Record

Jo Ann Record - February 24, 2017 at 04:23 PM

JN

“ Mrs. Lee was my 6th grade teacher and adopted my cat, Snookums, when my mom said the cat needed a new home! I always appreciated the updates she gave on how Snookums was doing.
Mrs. Lee was a kind teacher and a thoughtful person. You have my sympathy.
Jean (Gerber) Neuenschwander

Jean Neuenschwander - February 24, 2017 at 02:14 PM



“ Peace, Prayers & Blessings - Blue and White was purchased for the family of Glenna L. Lee.



February 24, 2017 at 12:33 PM



“ White Standing Spray was purchased for the family of Glenna L. Lee.



February 24, 2017 at 11:29 AM

SC

“ My favorite teacher, Mrs. Lee. Such a thoughtful and caring lady. My condolences to the Lee family.

Steve Cale - February 23, 2017 at 07:46 PM

LO

“ I grew up across the street from her family in Poneto. She was a wonderful person. I am so sorry for your loss. Louise(Harris)Stephens

Louise(harris)Stephens - February 23, 2017 at 06:16 PM

GB

“ Sorry to learn of Glenna's passing. Our sympathy to Roger, Carol, Randy and their families!
Jan & George Babcock

George and Jan Babcock - February 23, 2017 at 01:02 PM



“ 37 files added to the album LifeTributes



Thoma/Rich,Lemler Funeral Home - February 23, 2017 at 11:00 AM



“ Multicolor Bright Sympathy Floor Basket was purchased for the family of Glenna L. Lee.



February 23, 2017 at 08:29 AM

SM

“ I am saddened to hear of Glenna's passing. She and her family were so kind to me when I taught in the Southern Wells area in the 1960's and 70's. I enjoyed teaching Randy and Carol, in fact I have a bookstand that Randy made for me on my desk right now! Glenna was a special lady and my thoughts and prayers are with the entire family.

Sally D. Mittlestedt - February 22, 2017 at 06:57 PM



“ *My kids were so lucky to have had you in their lives!! You will forever will be 'Grandma Sticky' to them. ❤️*



Jen St - February 22, 2017 at 02:10 PM