



Charles L. DeArmond

February 16, 1936 - February 26, 2016

Charles L. DeArmond, age 80, of Bluffton, Indiana, passed away from this life to his eternal rest on Friday, February 26, 2016 at the Markle Health and Rehabilitation Center. He was born to Virgil and Meryl (Wilson) DeArmond in Bluffton, Indiana on February 16, 1936. He leaves behind his beloved wife of 58 years, Emma Faye (Holloway) DeArmond, his son Randy DeArmond of Bluffton, daughter Teresa Wagner and her husband Alan of Rockford, MI, son Steven DeArmond and his wife Rose of Fort Wayne. He also leaves behind five grandchildren, Amanda (DeArmond) Starkel and her husband Brian of Indianapolis, Jared DeArmond and his wife Korah of Decatur, Daniel DeArmond of Fort Wayne, Sara Wagner and Jenna Wagner of Rockford, MI. Charles also leaves behind his brother Dick DeArmond and his wife Beverly of Bluffton, and a sister-in-law Doris DeArmond of Fort Myers. Charles also leaves behind his sister-in-law Julia Ball, brother-in-law Rex Holloway and his wife Pat, and sister in-law Anna Holloway, and brother-in-law Dorrence Lewis, and numerous nieces, nephews and cousins.

Charles was preceded in death by his parents, his sister Wanda and brother-in-law Floyd Tarr of Phenix, Indiana, his sister Rosamond and brother-in-law Richard Johnson of Ossian, his brother Robert DeArmond of Fort Myers, Florida, Ivan Holloway of Bluffton and Jane Lewis of Bluffton.

He married Emma Faye Holloway on November 17, 1957. Charles worked at Franklin Electric for 42 years. He was a devoted husband, father and grandfather. Charles stayed busy in retirement watching his grandchildren

play sports. For several years, Charles unselfishly cared for his wife Emma in her struggle with Alzheimer's until she went into Markle Health and Rehabilitation Center.

A Service to celebrate Charles' life will be held at 10:30 a.m. on Monday (February 29, 2016) at the Thoma/Rich, Lemler Funeral Home in Bluffton. Rev. Richard Frederick will officiate and burial will follow at Fairview Cemetery in Bluffton. Calling hours will be held from 1 p.m. to 4 p.m. on Sunday at the funeral home and for one hour prior to the service on Monday. In lieu of flowers, memorials may be made to the Alzheimer's Association and the Parkview Foundation. Friends can send online condolences to the DeArmond family at www.thomarich.com.

Cemetery Details

Fairview Cemetery

3101 East Division Road
Bluffton, IN 46714
(260) 824-2832
<http://www.themonumentcenter.com/about/cemeteries/>

Previous Events

Visitation

FEB 28. 1:00 PM - 4:00 PM (ET)

Thoma/Rich, Lemler Funeral Home
308 West Washington Street
Bluffton, IN 46714
<http://www.thomarich.com>

Visitation

FEB 29. 9:30 AM - 10:30 AM (ET)

Thoma/Rich, Lemler Funeral Home
308 West Washington Street
Bluffton, IN 46714
<http://www.thomarich.com>

Service

FEB **29**. 10:30 AM (ET)

Thoma/Rich, Lemler Funeral Home
308 West Washington Street
Bluffton, IN 46714
<http://www.thomarich.com>

Tribute Wall



“ *Thoma/Rich, Lemler Funeral Home created a Tribute Video in memory of Charles L. DeArmond*



Thoma/Rich, Lemler Funeral Home - February 28, 2016 at 01:12 PM



“ *Charles L. DeArmond*

September 08, 2022 at 08:26 PM



“ *Skyler Patterson lit a candle in memory of Charles L. DeArmond*



Skyler Patterson - March 06, 2016 at 07:45 AM



“ *Lisa Dillon lit a candle in memory of Charles L. DeArmond*



lisa dillon - February 29, 2016 at 08:51 PM

MG

“ So sorry for the loss of Charlie. Marion was a classmate of Emma Faye. She also worked with my Mother at the old Square D at Markle. Charlie was a good Democrat!
Marion and BJ Gray



Marion Gray - February 29, 2016 at 02:12 PM



“ You're in my thoughts and prayers



Tonya Sills - February 29, 2016 at 08:23 AM

JM

“ I was a classmate of your Mother, starting with Poplar Grove School and graduating with her in 1955. She always attended our class reunions with your Father. I moved with my husband to Branson MO. They were on a bus tour visiting Branson, I suppose ten years ago, my husband and I picked them up at their hotel and showed them Branson. My husband is in the Mo Veterans Home with Alzheimer's. Your family has my sympathy.
Sincerely, Jayne Mock Martin

Jayne Martin - February 27, 2016 at 08:20 PM



“ 56 files added to the album *Life Tributes*



Thoma/Rich, Lemler Funeral Home - February 27, 2016 at 07:33 PM



“ Charlie We are gonna miss you alot, I got the honor to know you as a small child even into adulthood. You're love for you're family and you're wife Faye 58 yrs of marriage.

Shannon Souder - February 27, 2016 at 02:13 PM



“ 8 files added to the album *Family Pictures*

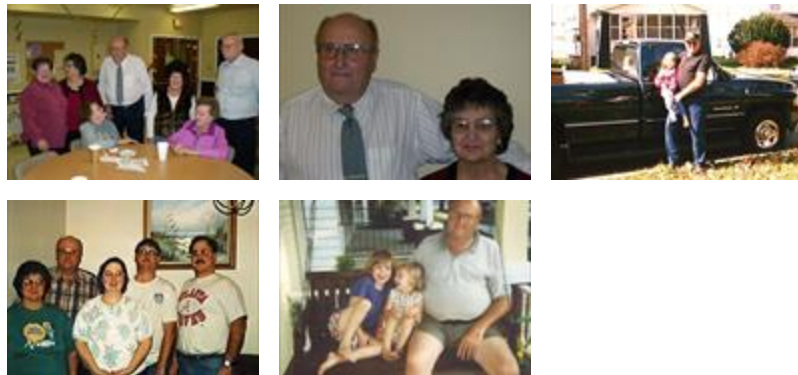

Alan Wagner - February 27, 2016 at 12:12 PM



“ *Healing Tears - Blue and White was purchased for the family of Charles L. DeArmond.*



February 27, 2016 at 11:11 AM



“ *Randy and family Just want you to know my thoughts are with you. Keep the memories alive. Warren McBride*

Warren McBride - February 27, 2016 at 10:16 AM



“ *Charlie was Charlie and everyone loved him for it .He would do anything for you and enjoyed doing it . That includied being the first one, at Pine lake to set tent up for family picnics or any family gatherings for that mather . He loved being involved in with family and friends and traveling and camping . R I P----- friend , family member and MY brother-in- law (Charlie) Charles L. DeArmond . Dorrence Lewis*

Dorrence W. Lewis - February 27, 2016 at 02:27 AM



To Charlie"s family Sending my sympathy ! Please give Faye a hug from me " Praying for all " Dianne Elzey "

Dianne Elzey - February 28, 2016 at 04:07 PM